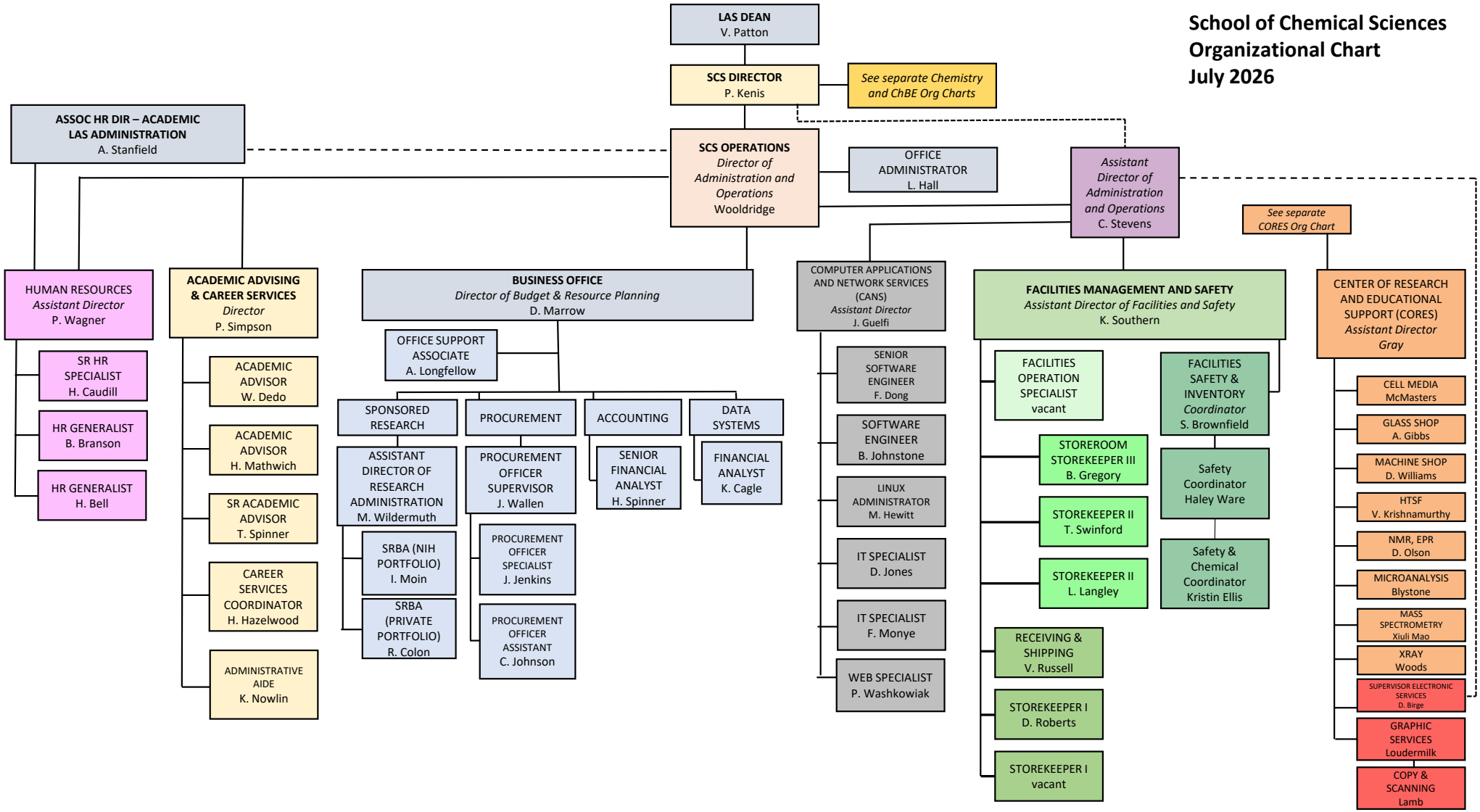School of Chemical Sciences Organizational Chart July 2026